

SCHEDULE JOHANNY

- D - FLUSH DOOR 3'-3" x 7'-0"
- D₁ - FLUSH DOOR 3'-0" x 7'-0"
- D₂ - PANNELLED DOOR 2'-6" x 7'-0"
- W - GLAZED WINDOW 4'-0" x 4'-0"
- W₁ - GLAZED WINDOW 3'-0" x 4'-0"
- W₂ - GLAZED WINDOW 3'-0" x 2'-6"
- G.W. - GRILL WINDOW 4'-0" x 4'-0"
- V - VENTILATOR 3'-0" x 1'-6"

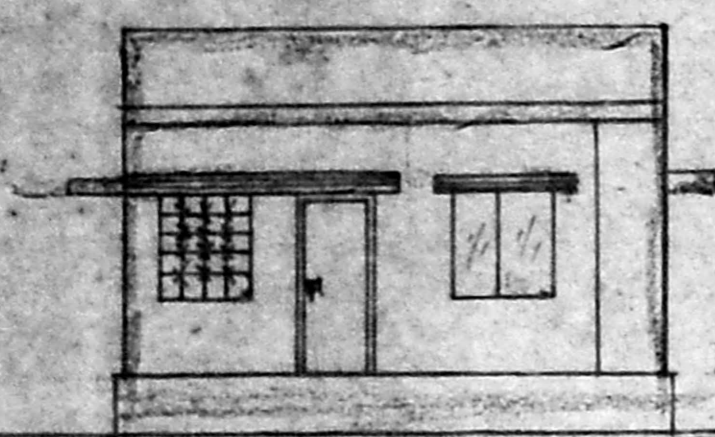

FRONT ELEVATION

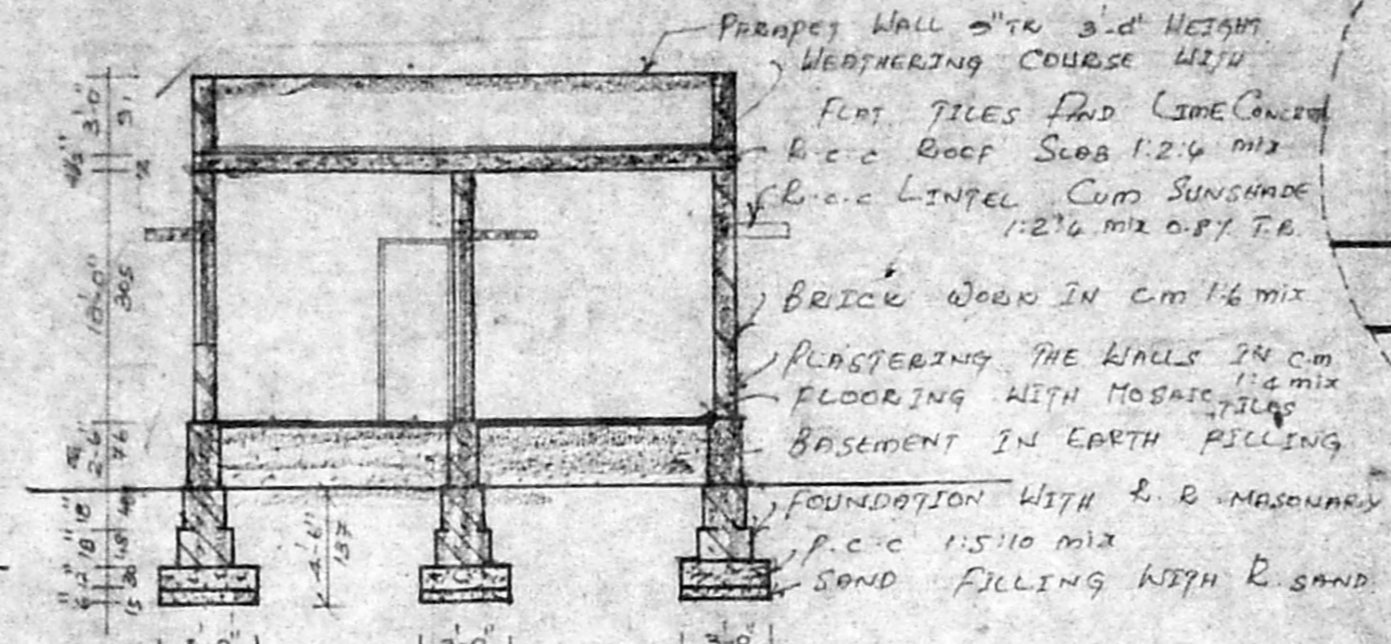
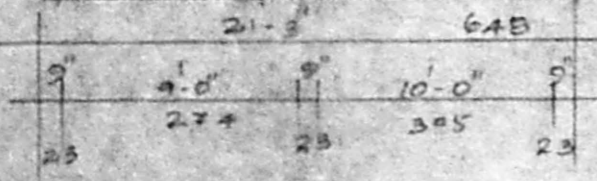

SECTION ON 'AB'

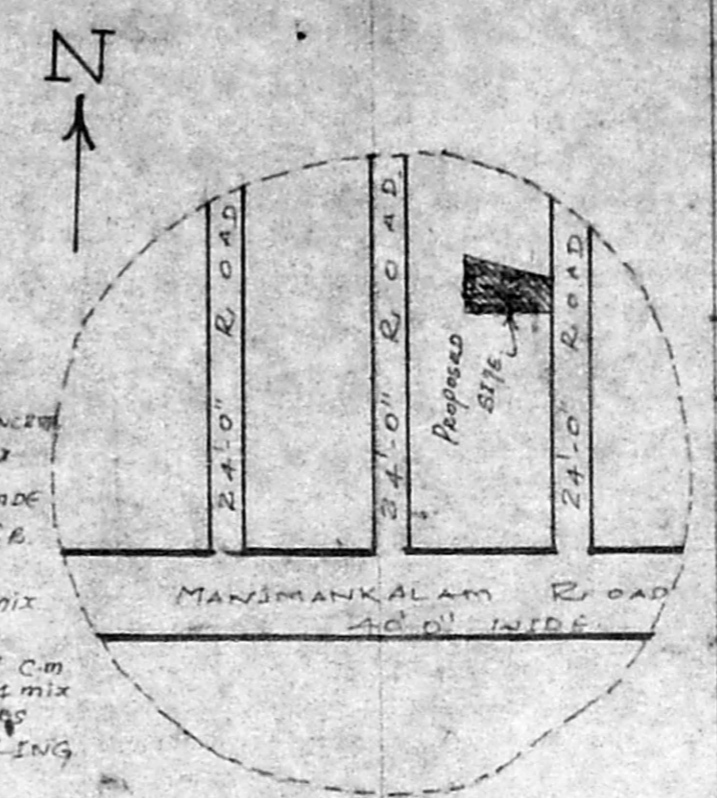

KEY PLAN

Area	sq ft	sq m
Plinth Area	595	55.4
Plot Area	1829	170

COLOUR INDEX

- PROPOSED [Symbol]
- BOUNDARY [Symbol]
- ROAD [Symbol]

PLAN SHOWING THE PROPOSED RESIDENTIAL BUILDING IN PLOT NO 10 KANDAPUR SURVEY NO. 64^{31B} OF MUDICHUR VILLAGE, SAIDAPET TALUK, CHENGAI M.G.R. DISTRICT

SCALE 1" = 8'-0" (1:100)

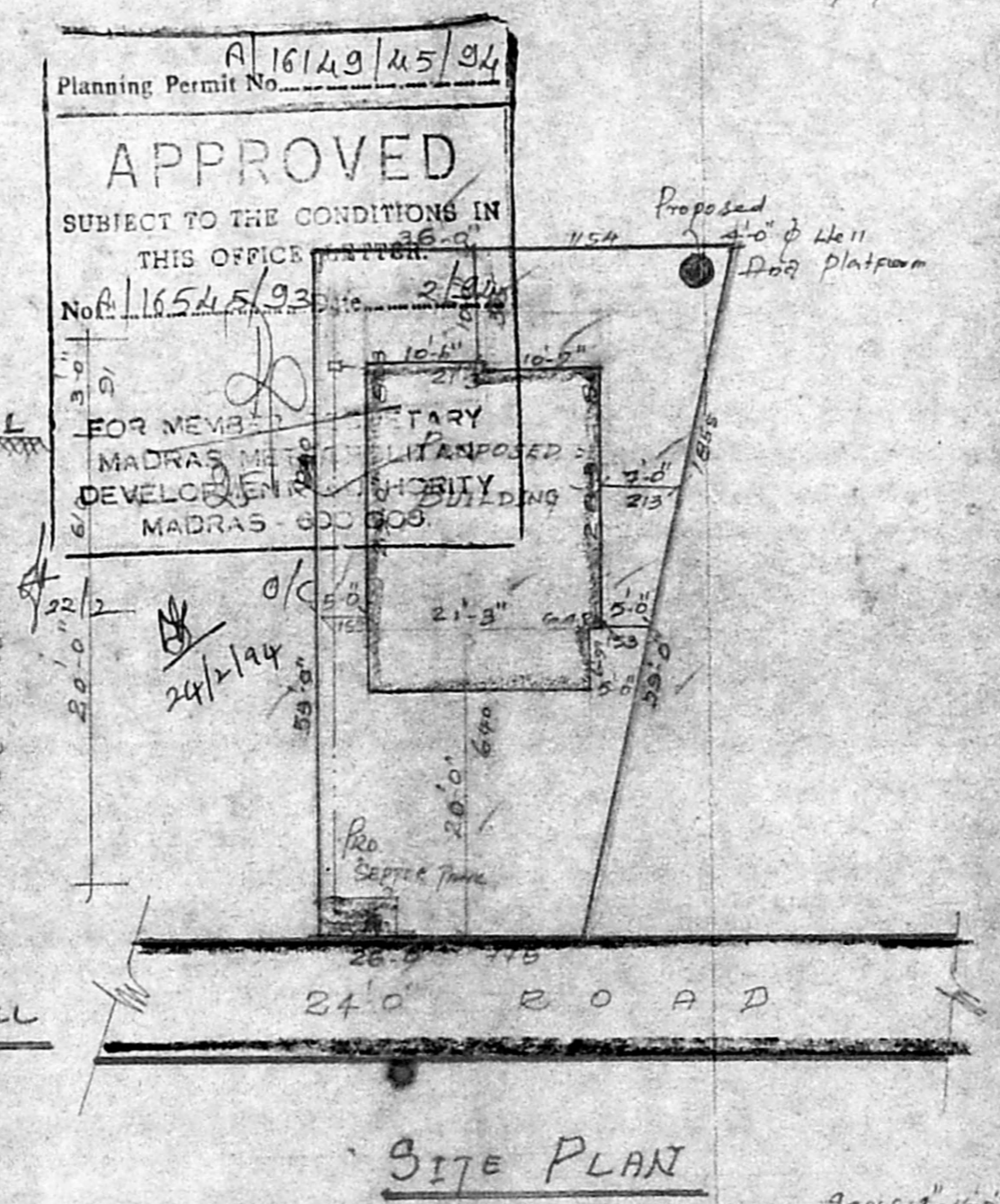

SITE PLAN

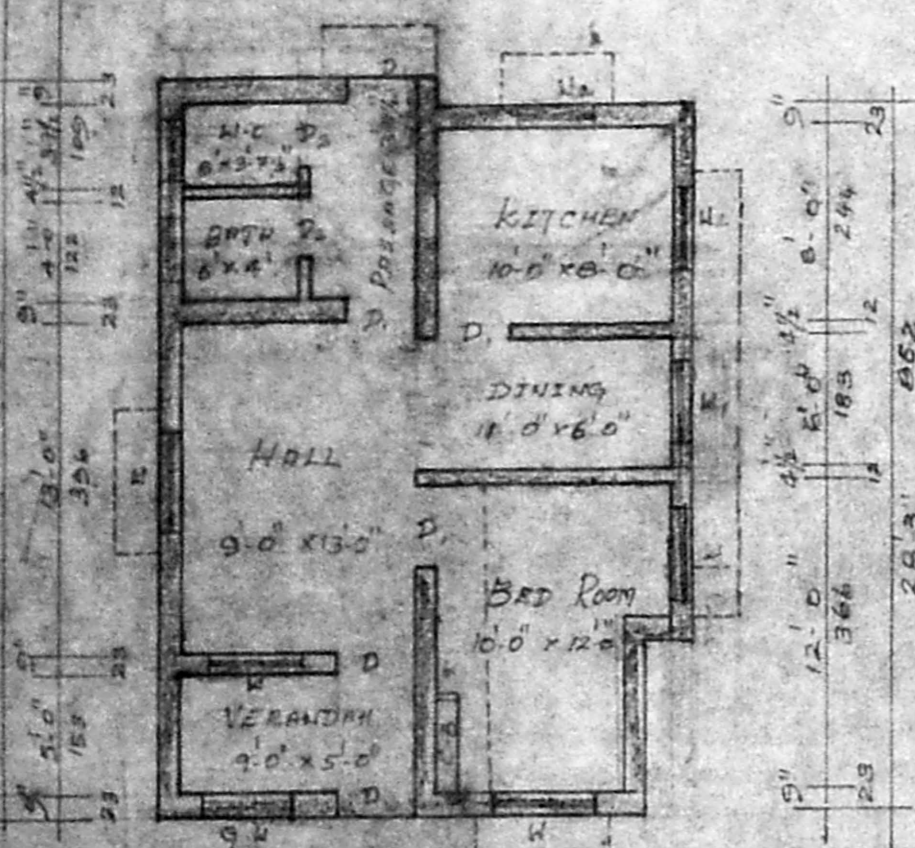

GROUND FLOOR PLAN

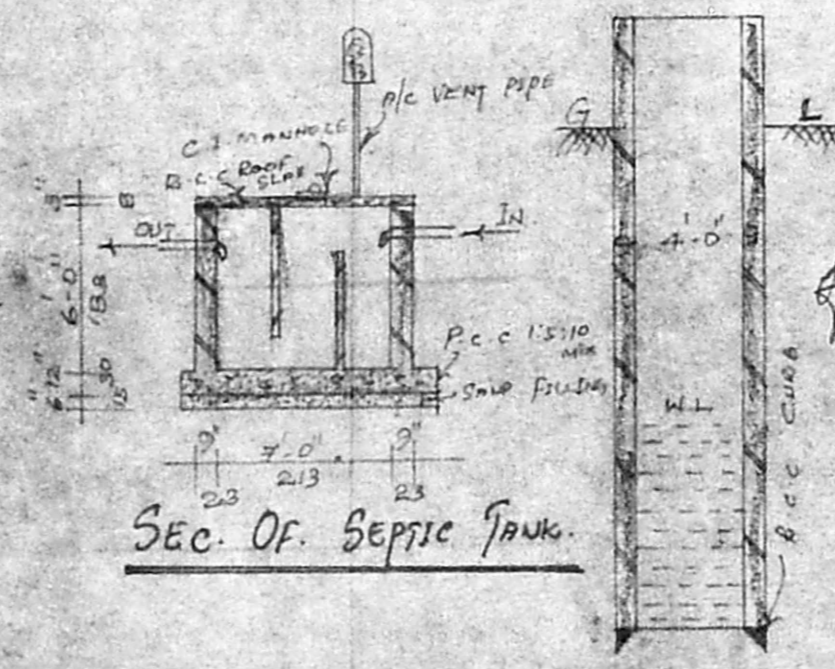

SEC. OF SEPTIC TANK

SEC. OF WELL

Planning Permit No. A/16149/MS/94
APPROVED
 SUBJECT TO THE CONDITIONS IN THIS OFFICE LETTER.
 No. 16545/93
 FOR MEMBERS OF THE MADRAS METROPOLITAN DEVELOPMENT AUTHORITY
 MADRAS - 600 005

OWNER

P. SRIDHARAN
 LICENCED SURVEYOR,
 ALANDUR MUNICIPALITY,
 No. 20, Kamaraj Colony,
 CHITLAPAKKAM,
 MADRAS-600 064.
 (Near: Varadharaja Theatre)

LICENSED SURVEYOR